

NOTES:

- 1) All dimensions are in millimeters unless otherwise stated.
- 2) All dimensions are to the face of the work unless otherwise stated.
- 3) All dimensions are to the center of the work unless otherwise stated.
- 4) All dimensions are to the center of the work unless otherwise stated.
- 5) All dimensions are to the center of the work unless otherwise stated.
- 6) All dimensions are to the center of the work unless otherwise stated.
- 7) All dimensions are to the center of the work unless otherwise stated.

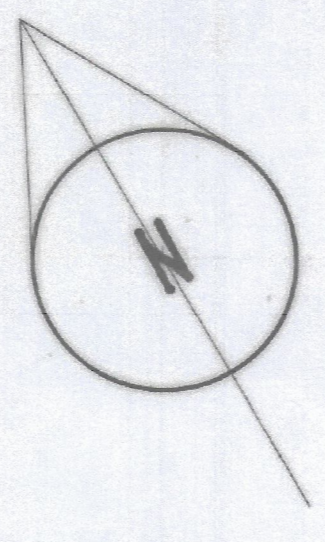
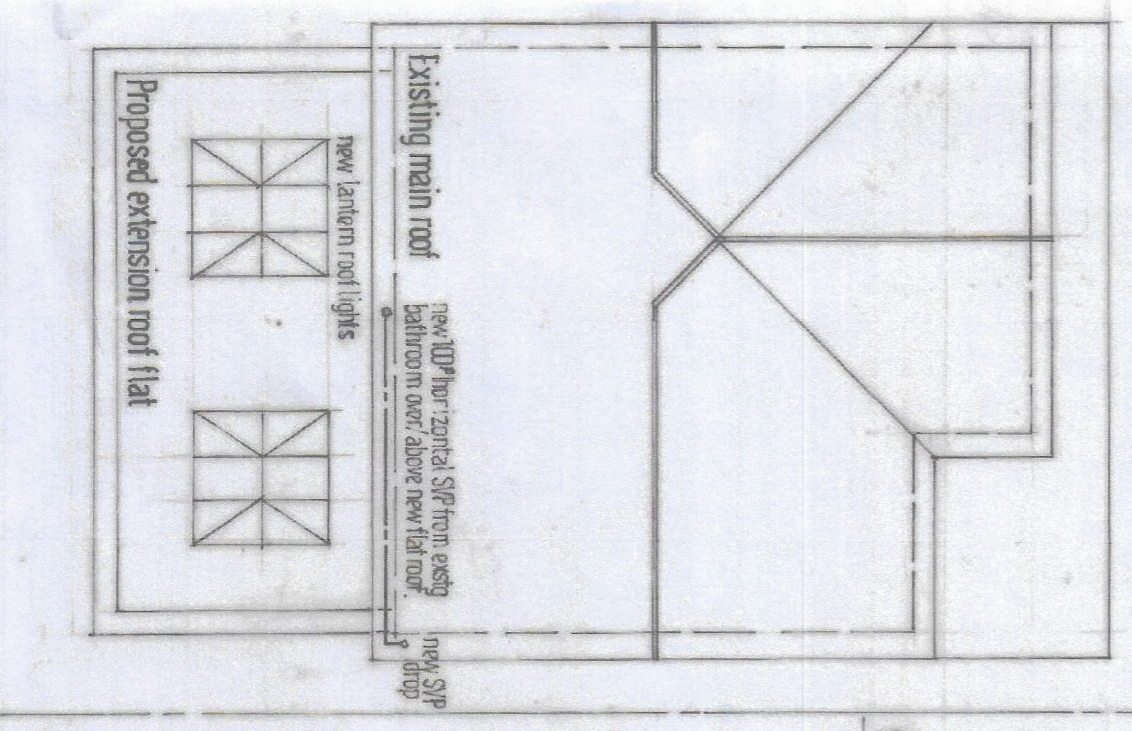
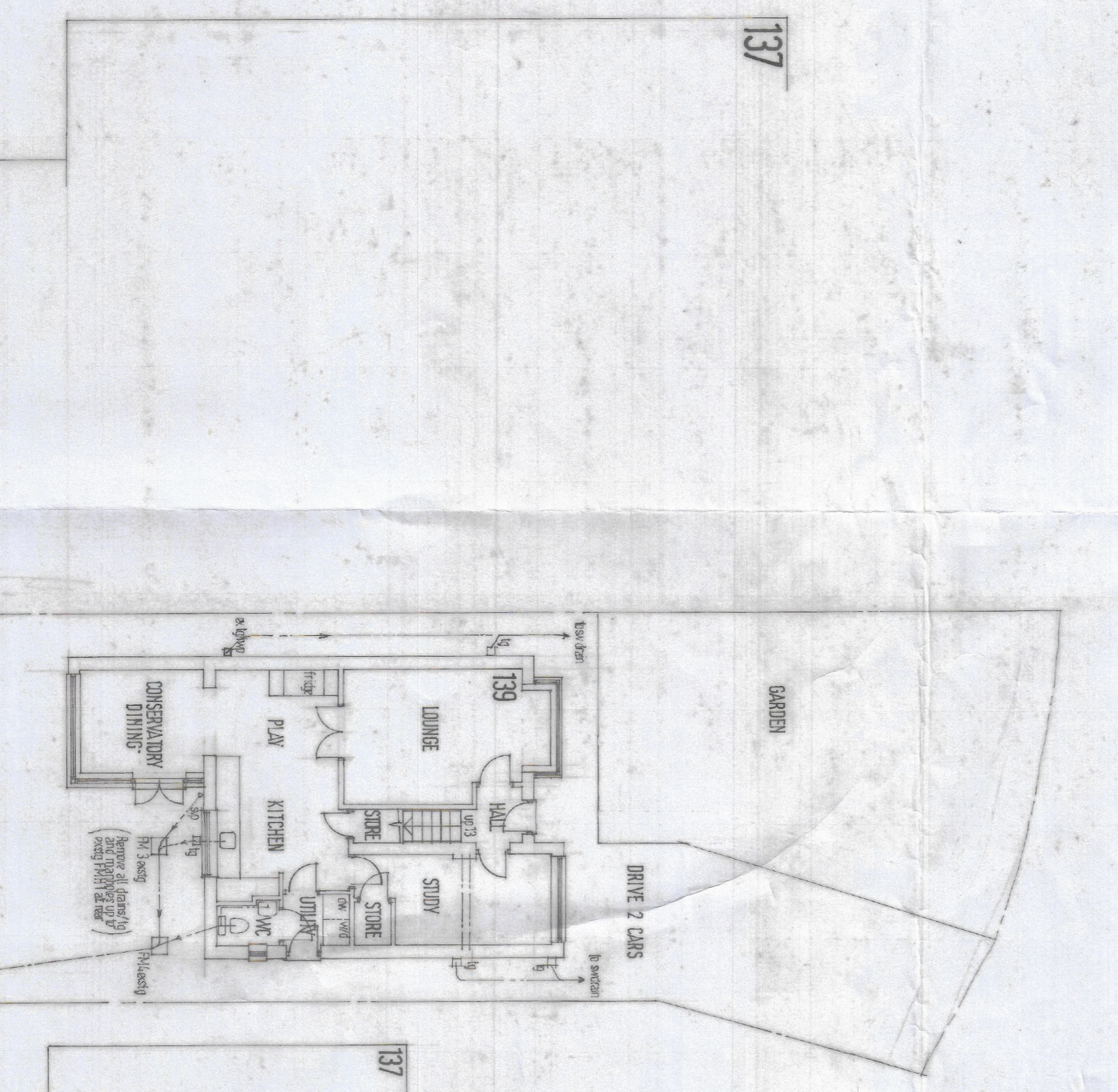
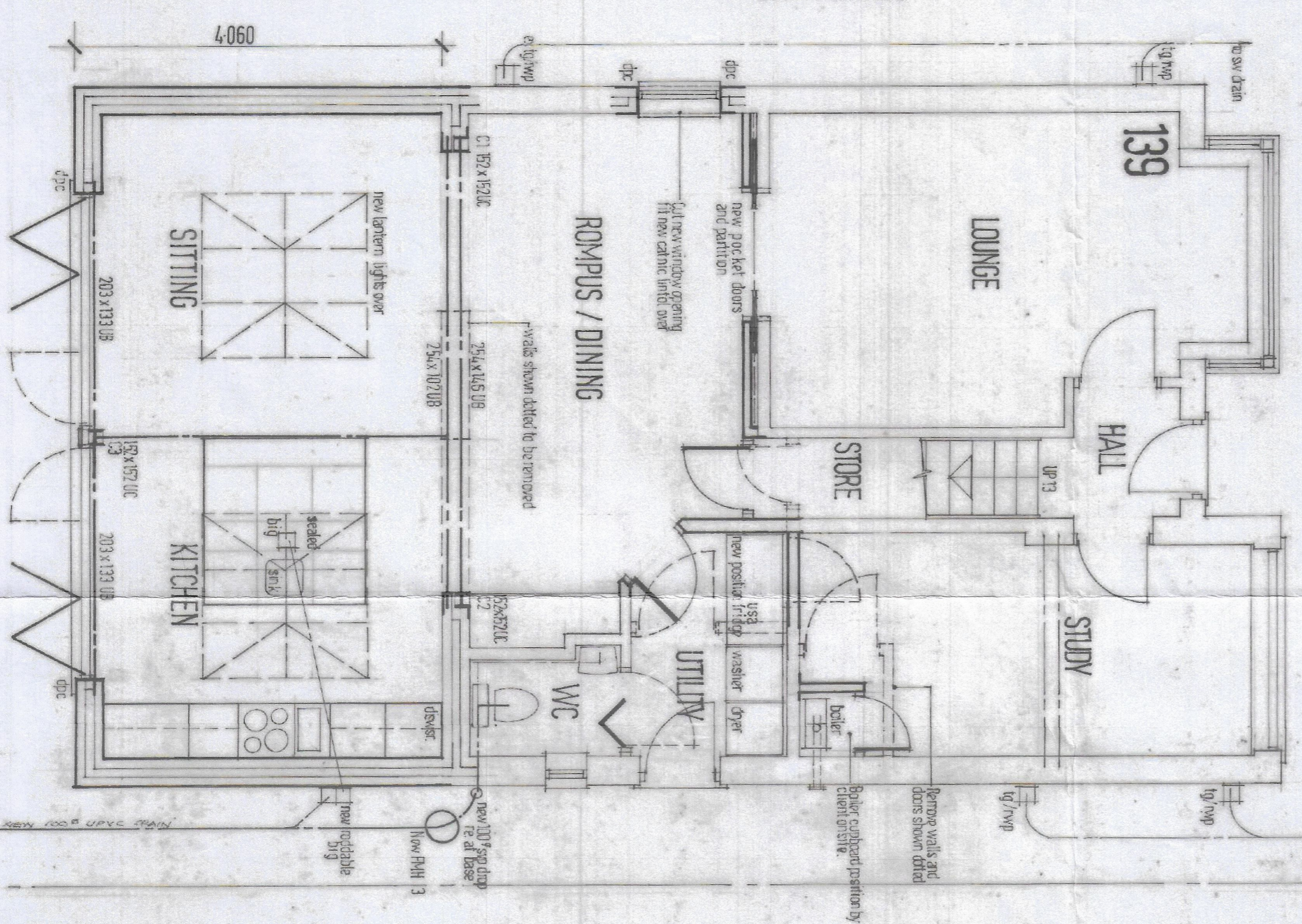
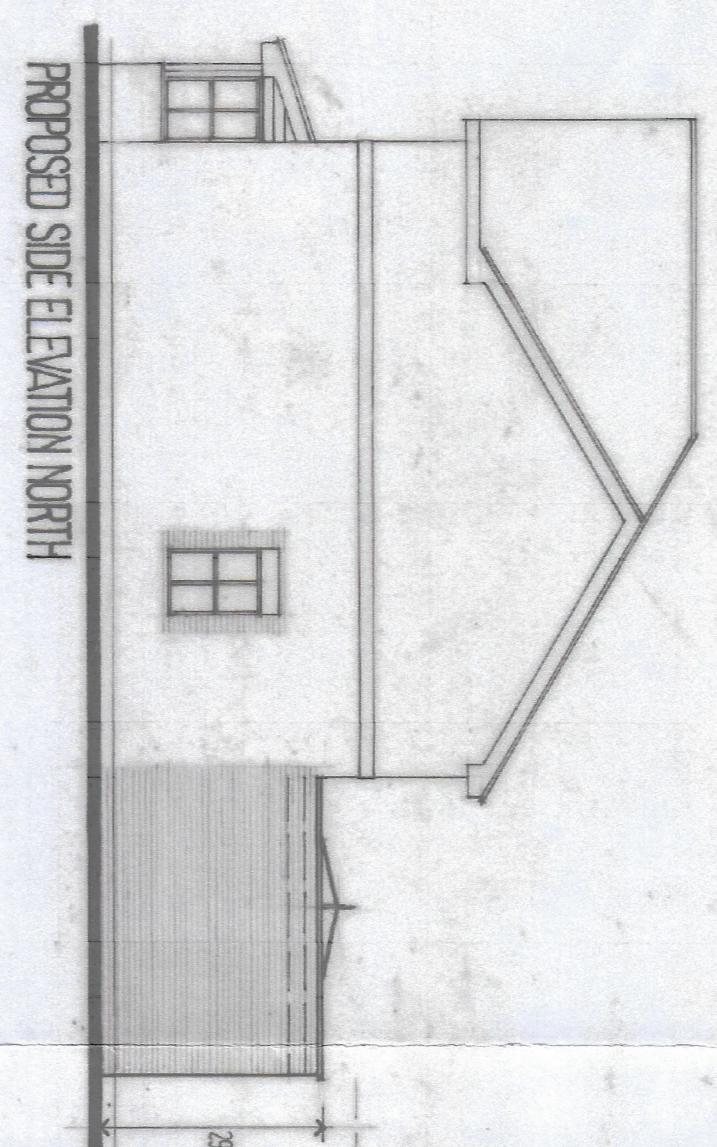
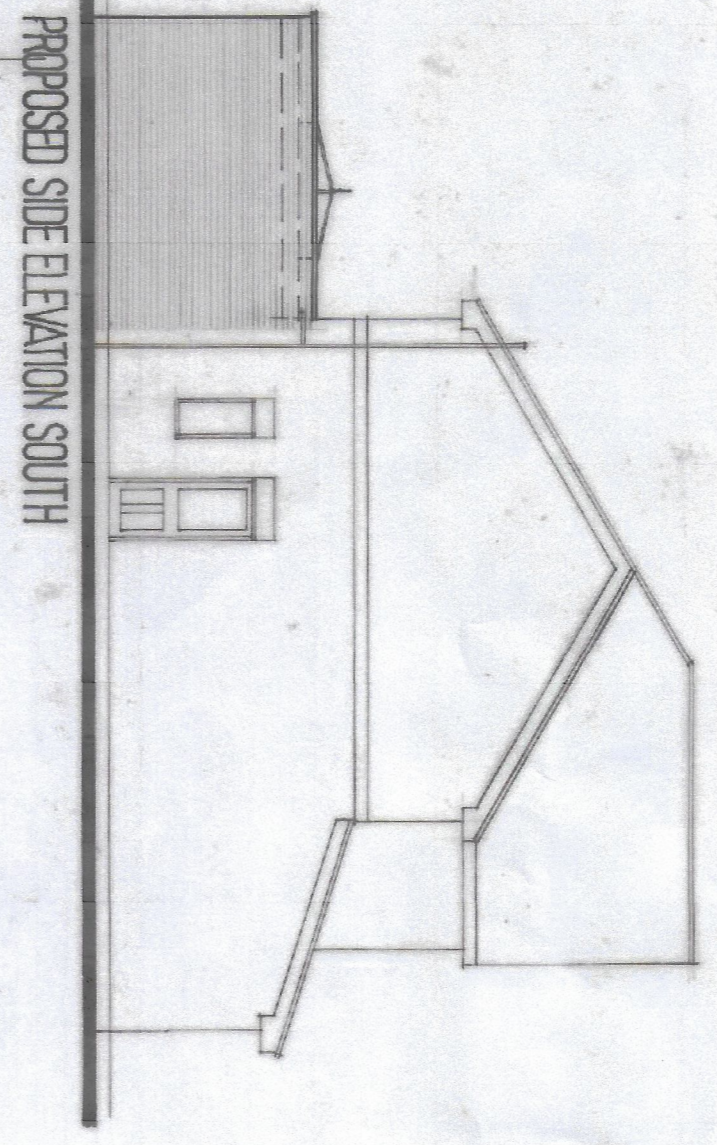
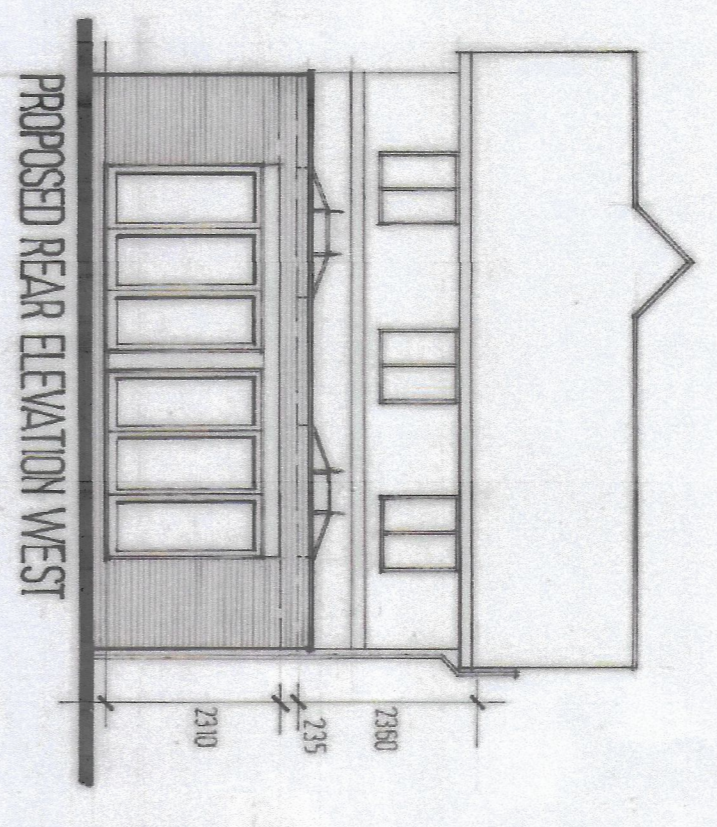
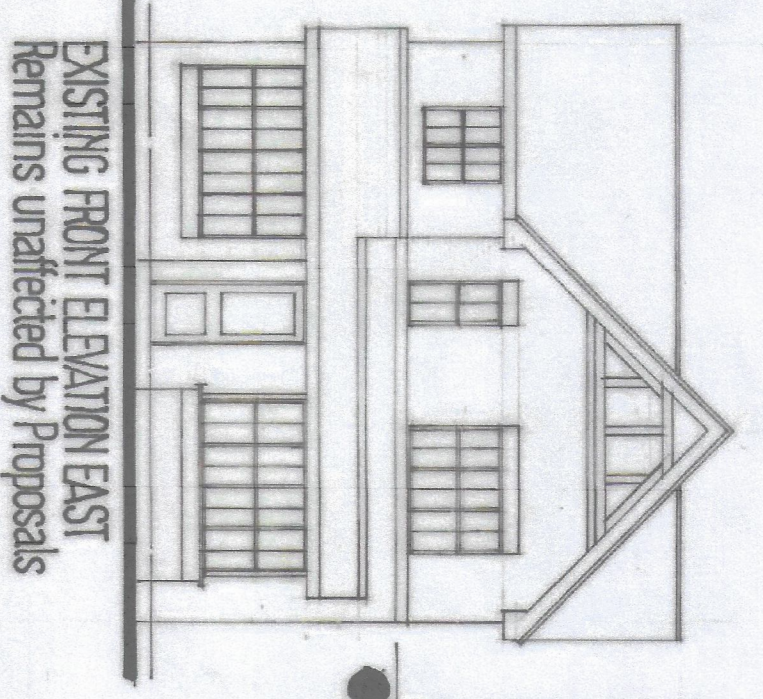
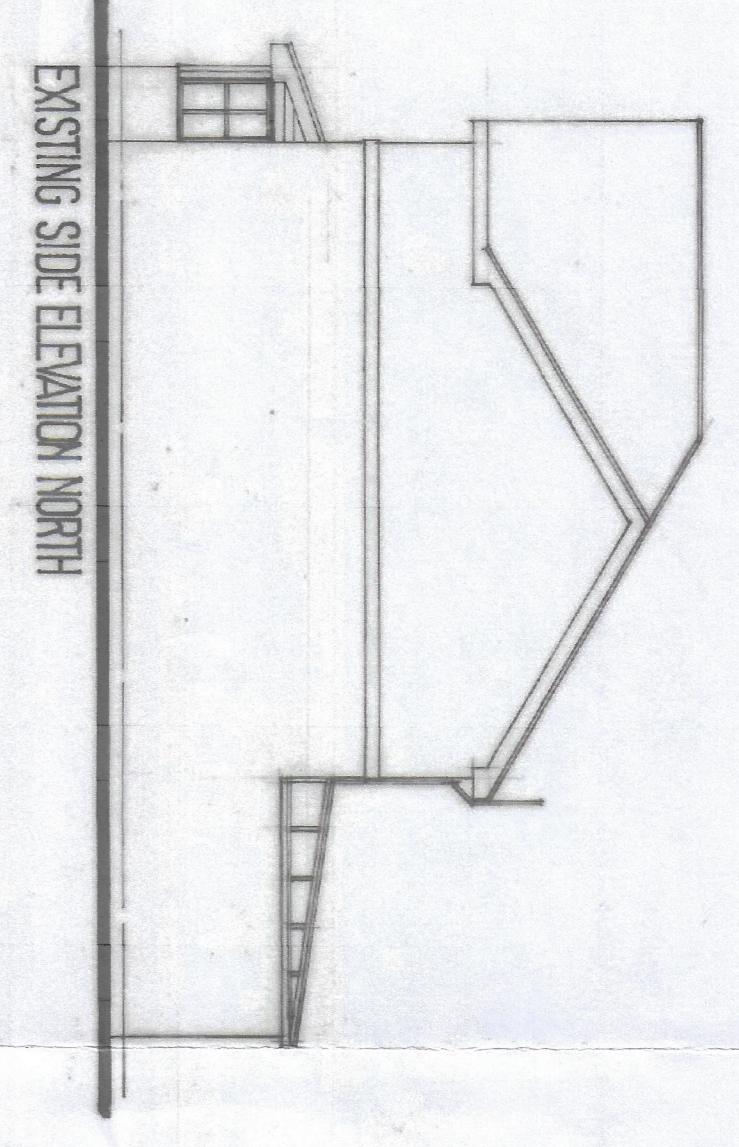
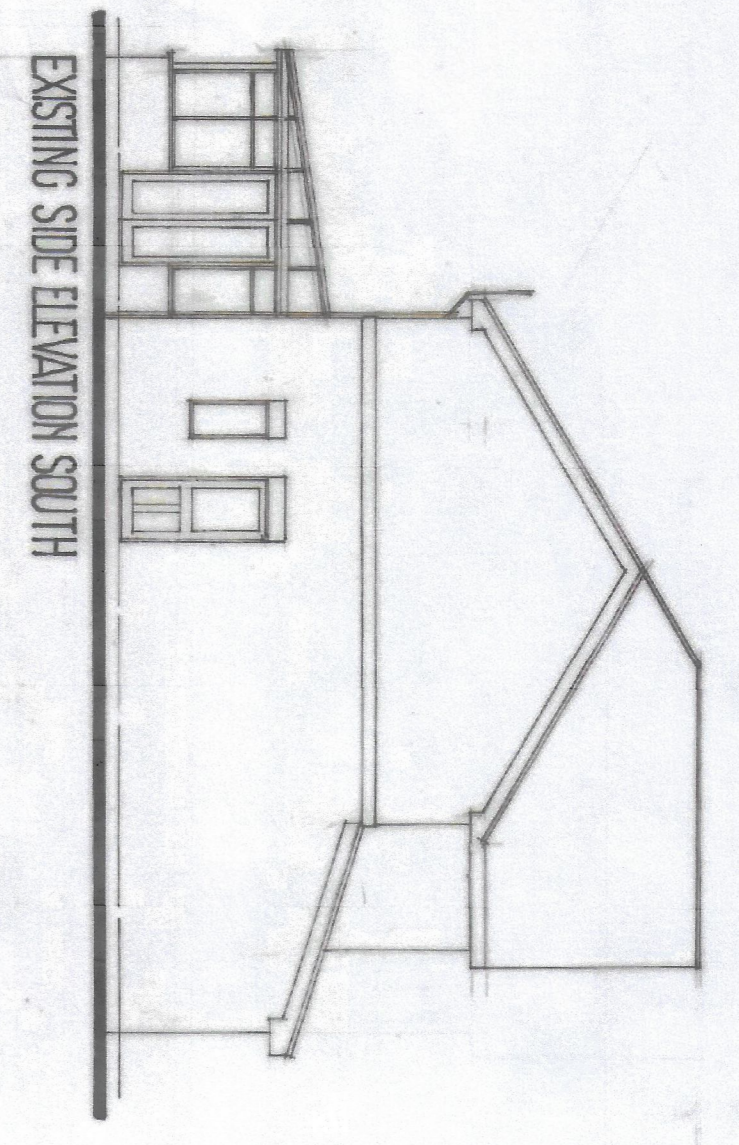
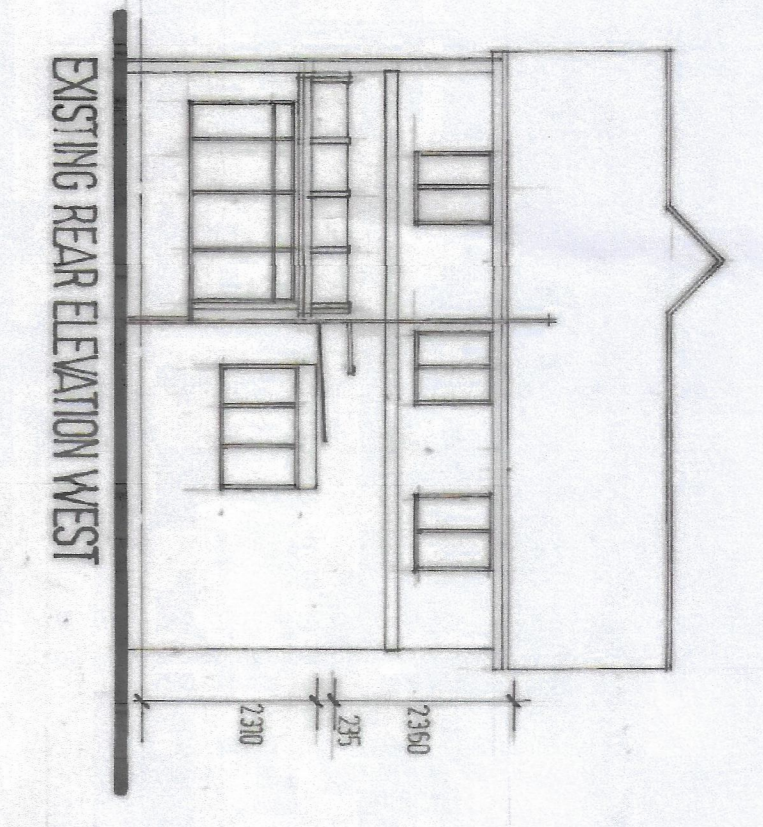

PROPOSED GROUND FLOOR PLAN

Existing Ground Floor Plan 1-100

Proposed Roof Plan

PROPOSED SINGLE STOREY REAR EXTENSION and Alterations
AT: -139 St. ANNES ROAD
DENTON, Jameside.
MANCHESTER, M34 3DY.
 FOR: MR and MRS A. GWINNE owner/occupiers

DRAWING NO.
AGD/01 B

SCALE: - 1:100 / 1:50

SITEC Architectural
 188, OLDHAM ROAD
 Ashton-under-Lyne
 LAINES, OL7 9AN Tel: 0161 343 3007
 email: sitec-fts@btconnect.com